



As a professional artist with over 10 years of experience, I work locally and nationally with art dealers, galleries, and interior designers. I have an extensive body of available work and I also create custom commissions.

Please email me at [kelcan@gmail.com](mailto:kelcan@gmail.com), or call me at 503-505-1306 for a list of available pieces or to discuss commissions. More samples of my work and a complete biography can be found on my website [www.kellyneidig.com](http://www.kellyneidig.com)

**Cover Image:** CLEARING, flashe on canvas, 24x36"

**KELLY NEIDIG, ARTIST**

## STATEMENT

I live and work in Portland, Oregon creating vibrant abstract landscapes using a vinyl based acrylic on canvas. My process is meditative and peaceful. By slowly building up layers of paint I mimic the changes that happen to a place over time.

My paintings refer to the overall feeling of place without focusing on details. The playful colors become an element that creates a feeling of nostalgia. This allows the viewer to call on their memories of place and connect with the painting based on their experiences.

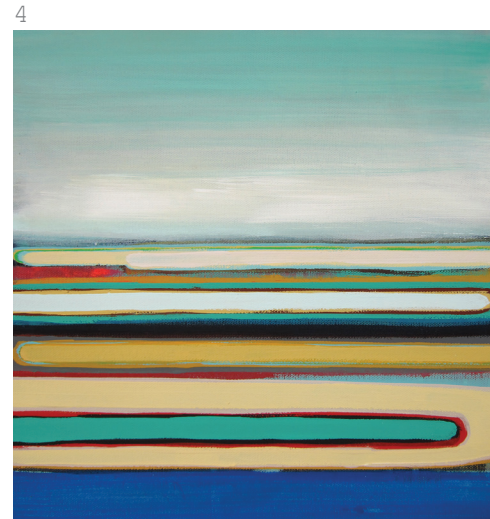
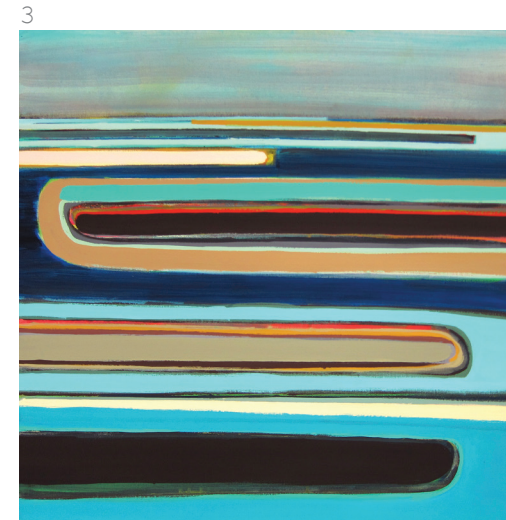
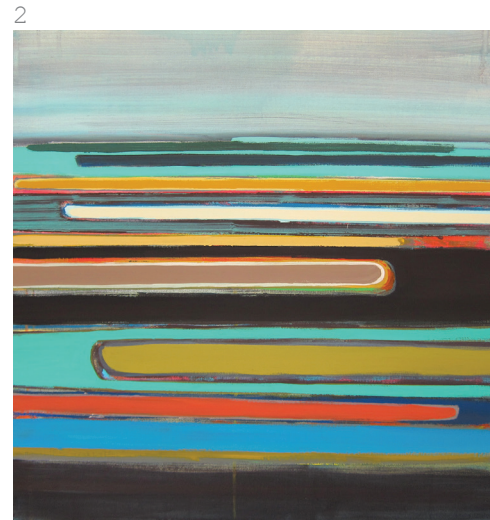
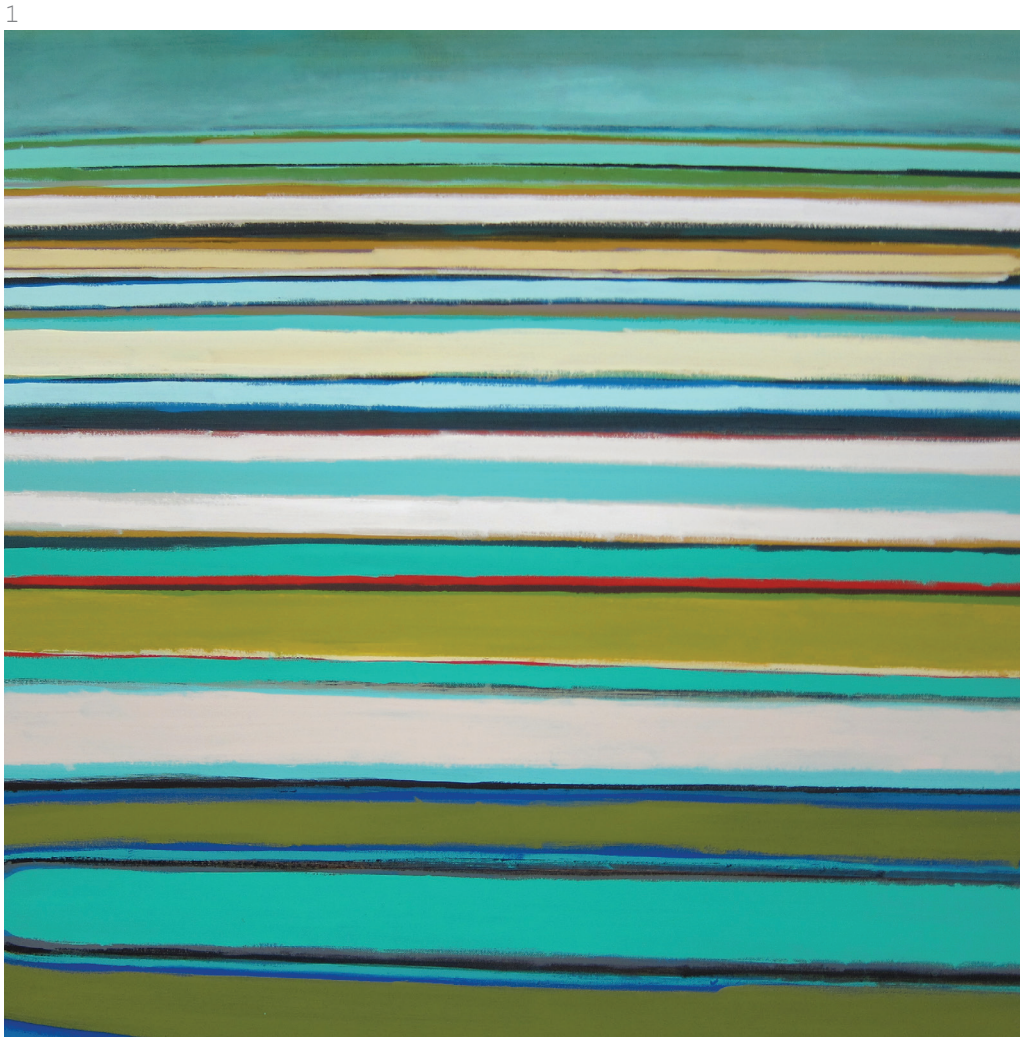

- 1: **SEA LEVEL**  
flashe on canvas  
24x30"
- 2: **FLOODPLAIN**  
flashe on canvas  
24x24"
- 3: **ON THE RISE**  
flashe on canvas  
24x24"
- 4: **WEST**  
flashe on canvas  
12x12"

## SELECTED EXHIBITS

- Tacoma Art Museum  
"Biennial", Tacoma, WA
- Museum of North West Art,  
La Conner, WA
- SIM Gallery, Reykjavik, Iceland
- Stephanie Breitbard Fine Art,  
Mill Valley, CA
- Guardino Gallery, Portland, OR
- Seattle Art Museum Gallery,  
Seattle, WA

## COLLECTIONS

- Westin Hotel, Cincinnati, OH
- U.S. Embassy, Doha, Qatar
- Swedish Hospital, Seattle, WA
- Columbia Towers Club, Seattle, WA

## PUBLICATIONS

- Pottery Barn, Online
- Portlandia, Season 3,4
- Graceland, Season 2
- Traditional Home Magazine

## AWARDS

- Oregon Arts Commission, Fellowship
- Regional Arts and Cultural Council,  
Grant
- SIM Residency, Reykjavik, Iceland